

# Centrally Managed Postgraduate Research Scholarships : 2017-18 Entry

**Lee Family Scholarship**  
Full tuition fees and Stipend - 2 Awards  
Paid by Central funding

**ELIGIBLE APPLICANTS**  
Overseas Students

**ELIGIBLE DEPARTMENT**  
All Departments

## APPLICATION REQUIREMENT:

- Applicants must have applied to study on a full time course which will lead to a postgraduate research qualification by **31 January 2017**
- Applicants are ordinarily resident in mainland China or Hong Kong (excluding Taiwan)
- They must not intend to exercise skills obtained as a result of the PhD in the UK and
- Been assessed as an overseas student for tuition fee purposes.

## SELECTION PROCESS:

Each Department to use the admissions applications and references to assess candidates' academic merit and potential.

Each Department to notify Student Financial Support of their top student by **Noon Friday 10 February 2017.**

Nominated candidates to be forwarded to the Selection Panel for review.  
Selection Panel provisional dates **6 March - 17 March 2017.**

**The Anne Seagrim Accommodation Scholarship**  
£8,000 towards Accommodation - 2 Awards  
Paid by central funding

**ELIGIBLE APPLICANTS**  
Overseas Students

**ELIGIBLE DEPARTMENT**  
All Departments

## APPLICATION REQUIREMENT:

- Applicants must have applied to study on a full time course which will lead to a postgraduate research qualification by **31 January 2017**
- They must not intend to exercise skills obtained as a result of the PhD in the UK and
- Been assessed as an overseas student for tuition fee purposes.

## SELECTION PROCESS:

Each Department to use the admissions applications and references to assess candidates' academic merit and potential.

Each Department to notify Student Financial Support of their top student by **Noon Friday 10 February 2017.**

Nominated candidates to be forwarded to the Selection Panel for review.  
Selection Panel provisional dates **6 March - 17 March 2016.**

**China Scholarship Council**  
Full Tuition Fees and Stipend - 15 Awards  
Tuition fees paid by central funding. Stipend and £1000 consumables paid by department

**ELIGIBLE APPLICANTS**  
Chinese Nationals

**ELIGIBLE DEPARTMENTS**  
All Departments

## APPLICATION REQUIREMENT

- Students from Macau, Hong Kong or Taiwan not eligible
- Student can apply for a three year PhD programme or a 1+3 programme
- Applicants can apply from overseas but must be in full time study at the time
- Applicants in China can either be in full-time study or working
- Confirm in writing that they have no intention to practise in Great Britain skills obtained as a result of their studies at Imperial.

## SELECTION PROCESS

Potential Supervisor and student complete CSC Application form **31 January 2017**

Departments submit the forms, names and ranking of all students they are willing to fund the full stipend for the duration of the scholarship and provide a £1000 consumable fund for each year of the scholarship by **Noon 06 Feb 2017**

Nominated candidates to be forwarded to the Selection Panel for review. Provisional dates **09- 15 Feb 2017.**  
Nominated CSC applicants apply to the CSC between **17 February – 26 February 2017**

## Centrally Managed Postgraduate Research Scholarships : 2017-18 Entry

**The Imperial Marshall Scholarships**  
Full Tuition Fees and Stipend - 3 Awards  
Award by paid central funds and Scholarship Partner

### ELIGIBLE APPLICANTS

Citizens of the United States of America

### ELIGIBLE DEPARTMENT

All Departments

### APPLICATION REQUIREMENT:

- US citizen (at the time they apply for a scholarship)
- Must hold their first undergraduate degree from an accredited four-year college or university in the USA (at the time they start their scholarship)
- Must have obtained a grade point average of not less than 3.7 (or A-) on their undergraduate degree
- Must have graduated from their first undergraduate college or university after **April 2012**
- Must not have studied for, or hold a degree or degree-equivalent qualification from a British University.

### SELECTION PROCESS:

- Marshall submit applications on behalf of the students. College confirms which students will be funded for academic year. **April 2017**
- Student Finance receive Placement Forms for 2016 students. Form confirms course, fees, supervisor and asks College to sign to confirm that funding is available for these costs. **May-June 2017**

Marshall notifies Imperial of additional scholars who have chosen Imperial for their second Master's course. Imperial decides to accept these scholars based on budget and strategic fit **June 2017**

Marshall issues an Award Letter to scholars and sends a copy to the College for reference. **June 2017**

**Imperial Commonwealth Scholarships**  
Full Tuition Fees Stipend - 20 Awards  
Scholarship paid by Central funds and scholarship partner

### ELIGIBLE APPLICANTS

Overseas Students

### ELIGIBLE DEPARTMENT

All Departments

### APPLICATION REQUIREMENT:

- Scholarships are open to permanent residents of developing Commonwealth countries
- Scholars can study on a Master's, PhD or split PhD
- Students must hold (by the start of their studies in the UK) a first degree of upper second class Honours standard (or above); or a second class degree and relevant PG qualification
- Candidates can study for a one year full time PG qualification [the commission does not fund MBAs] or a PhD [lasting up to 36 months]

### SELECTION PROCESS:

Commonwealth sends College list of provisionally selected scholars in **April 2017**

College sends out placement forms to departments to complete, confirming tuition fee funding split.

- Where fees are under £22,500, the Commonwealth pays 80% tuition and Imperial contributes 20% (via central fund)
- Where fees are over £22,500, Imperial pays the cost of tuition over £18,000 (via central fund)

Once candidates have met all of their offer conditions, the Commonwealth Commission issues the student with an award letter. **May-June 2017**

**The Islamic Development Bank Scholarship**  
Full Tuition and Stipend - 5 Awards  
20% tuition fees paid by department. All other costs paid by Partner

### ELIGIBLE APPLICANTS

Be a national of an IDB Country

### ELIGIBLE DEPARTMENT

Engineering, Medicine, Natural Sciences

### APPLICATION REQUIREMENT:

- Age not over (a) 35 years for Ph.D. study, and (b) 40 years for Post-Doctoral research;
- Must possess the required academic background in the related field of their proposed study/research and have some professional/research experience in the respective field;
- Meet the College's English language requirements and also the UKBA minimum English language requirements

### SELECTION PROCESS:

Applications are submitted through the nominating institutions to the Office of the IDB Governor for the country. **Dec 2016**

Once IDB has reviewed and shortlisted the candidates it will contact the College with a list of eligible scholars. **Feb 2017**

The College will contact the relevant academic departments to confirm that the department is able to provide the co-funding. **March 2017**

The College will contact IDB with a list of successful candidates. **April 2017**  
Following confirmation from IDB the College will issue award letters to the scholars. **April 2017**

# Centrally Managed Postgraduate Research Scholarships : 2017-18 Entry

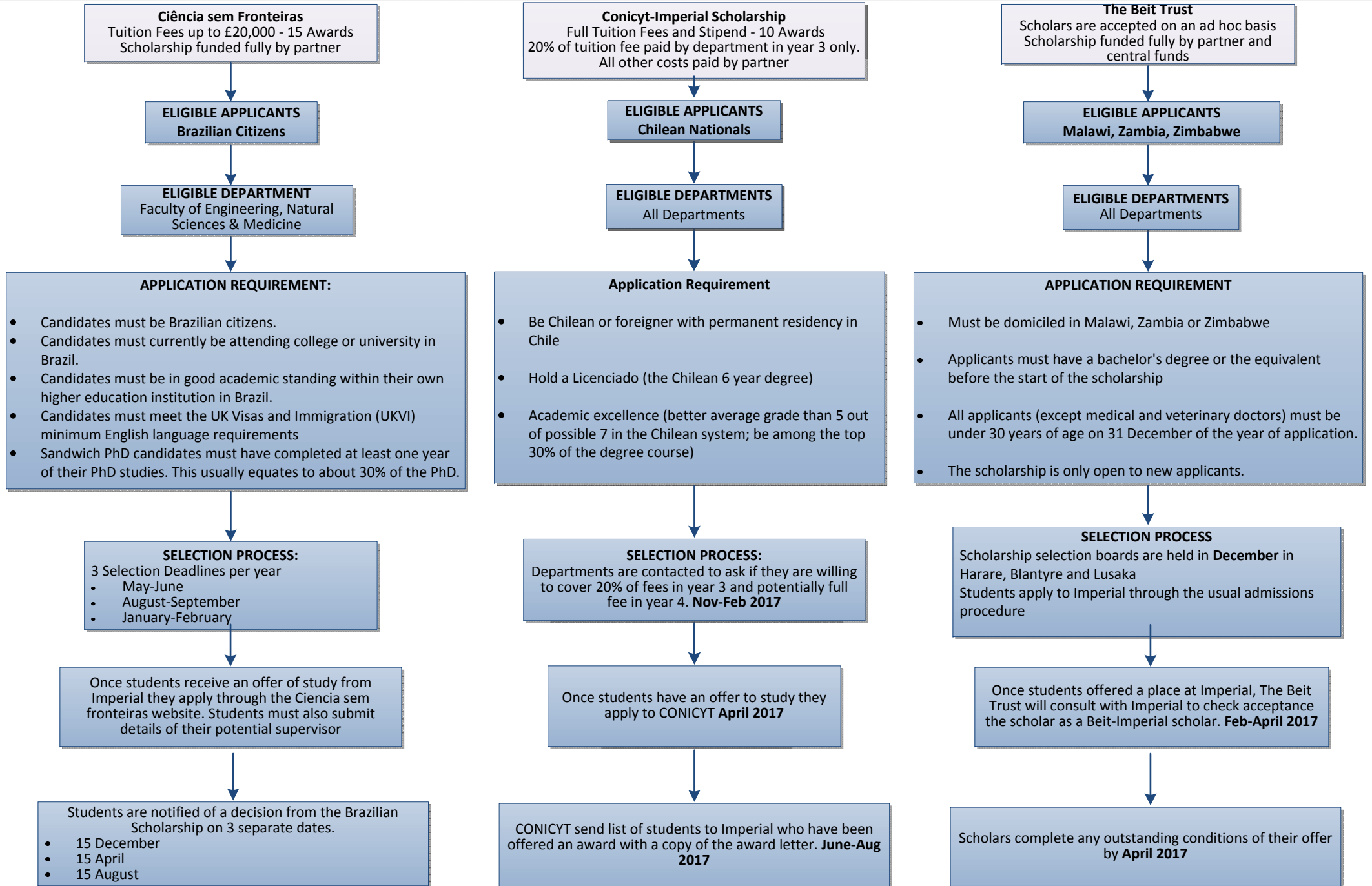

# Centrally Managed Postgraduate Research Scholarships : 2017-18 Entry

**Inlaks Foundation**  
Full Tuition Fees and Stipend - 1 Award  
Scholarship paid fully by central funds and partner

**ELIGIBLE APPLICANTS**  
Indian citizens

**ELIGIBLE DEPARTMENTS**  
Faculty of Engineering &  
Natural Sciences

## APPLICATION REQUIREMENT

- Indian citizens who are resident in India at the time of application
- Applicants with PG degrees from outside of India are not eligible
- Indian citizens who hold a degree from an university outside India, must have resided continuously and been employed or been studying in India, for at least two years, after graduation.
- Candidates must be below 30 years of age on the first of July in the year of application.
- Applicants must already have an offer of Study at Imperial.

## SELECTION PROCESS

Applicants complete scholarship application form, available from the Inlaks webpage **09 Jan-14 Apr 2017**

Inlaks holds a selection panel and interviews shortlisted candidates during **April 2017**

Inlaks contacts the College with details of the provisionally selected scholar and asks the College to confirm funding **June 2017**

**The China Scholarship Council - Joint Programme for Innovative Talent Training**  
Scholarship fully funded by Partner. Departments can contribute to maintenance payments at own discretion.

**ELIGIBLE APPLICANTS**  
Chinese Nationals

**ELIGIBLE DEPARTMENT**  
All Departments

## APPLICATION REQUIREMENT

- Applicants must hold an offer to study a Master's programme at Imperial College London
- Meet the minimum standard of English language required by Imperial College London and CSC
- Meet any additional application requirements as may be set by Imperial College London and CSC
- Must inform the relevant Department of your application for this scholarship and also if you require assistance from the Department for your maintenance costs whilst registered as a student at Imperial College London

The Programme will provide funding for up to 10 Chinese scholars to carry out research at Imperial College London for one year as visiting academics up to 10 tuition fee scholarships for outstanding Chinese scholars to undertake a Master's degree at Imperial College London The Programme also allows for 10 Imperial PhD students per year to visit top Chinese universities during the course of their studies.

## SELECTION PROCESS

Applicants who have been accepted by a Master's programme at Imperial and meet the CSC requirements are required to apply online to CSC between 01 March-10 March 2017.

The CSC will organise an expert panel review and make a scholarship decision.

**The Grundy Educational Trust**  
Scholarship funded fully by partner

**ELIGIBLE APPLICANTS**  
TBC

**ELIGIBLE DEPARTMENTS**  
TBC

## APPLICATION REQUIREMENT

TBC – For further information please visit:  
<http://www.grundyeducationaltrust.org.uk/>

## SELECTION PROCESS

TBC

Each Department to notify Student Financial Support of their top student(s) by TBC

Nominated candidates to be forwarded to the Selection Panel for review.  
Selection Panel provisional dates TBC.

**The Beit Fellowship For Scientific Research**  
Stipend - 1 Award  
Scholarship funded fully by central funds

**ELIGIBLE APPLICANTS**  
All Students

**ELIGIBLE DEPARTMENT**  
All Departments

**APPLICATION REQUIREMENT:**

- The Beit Fellowship for Scientific Research will be awarded to one outstanding candidate.
- This award is open to all applicants who have received an offer of admission by 31 January 2017 to study for a full time PhD at Imperial College starting in October 2017

**SELECTION PROCESS:**

Each Department to use the admissions applications and references to assess candidates' academic merit and potential.

Each Department to notify Student Financial Support of their top student by **Noon Friday 10 February 2017.**

Nominated candidates to be forwarded to the Selection Panel for review.  
Selection Panel provisional dates **6 March - 17 March 2017.**